



राष्ट्रीय मूल्यांकन एवं प्रत्यायन परिषद
विश्वविद्यालय अनुदान आयोग का स्वायत्त संस्थान
NATIONAL ASSESSMENT AND ACCREDITATION COUNCIL
An Autonomous Institution of the University Grants Commission

Certificate of Accreditation

*The Executive Committee of the
National Assessment and Accreditation Council
on the recommendation of the duly appointed
Peer Team is pleased to declare the
Duvvuru Ramanamma Women's College (Autonomous)
Sudur, Dist. Nellore, affiliated to Vikrama Simhapuri University,
Andhra Pradesh as
Accredited
with *CSPA* of 3.31 on four point scale
at *A* grade
valid up to April 30, 2020*

Date : May 01, 2015



Director
Director

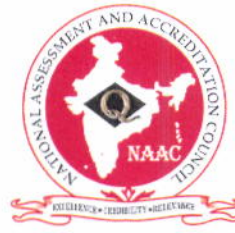

राष्ट्रीय मूल्यांकन एवं प्रत्यायन परिषद
विश्वविद्यालय अनुदान आयोग का स्वायत्त संस्थान
NATIONAL ASSESSMENT AND ACCREDITATION COUNCIL
An Autonomous Institution of the University Grants Commission

Quality Profile

Name of the Institution : Duvvuru Ramanamma Women's College (Autonomous)
Place : Gudur, Dist. Nellore, Andhra Pradesh

Criteria	Weightage (W _i)	Criterion-wise Weighted Grade Point (CrWGP)	Criterion-wise Grade Point Averages (CrWGP _i / W _i)
I. Curricular Aspects	150	580	3.87
II. Teaching-Learning and Evaluation	300	1030	3.43
III. Research, Consultancy and Extension	150	370	2.47
IV. Infrastructure and Learning Resources	100	400	4.00
V. Student Support and Progression	100	300	3.00
VI. Governance, Leadership & Management	100	330	3.30
VII. Innovations and Best Practices	100	300	3.00
Total	$\sum_{i=1}^7 W_i = 1000$	$\sum_{i=1}^7 (CrWGP) = 3310$	

$$\text{Institutional CGPA} = \frac{\sum_{i=1}^7 (CrWGP)}{\sum_{i=1}^7 W_i} = \frac{3310}{1000} = \boxed{3.31}$$

Grade = **A**

Descriptor = **VERY GOOD**

Date : May 01, 2015

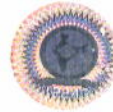

[Signature]
Director

- This certification is valid for a period of Five years with effect from May 01, 2015
- An institutional CGPA on four point scale in the range of 3.01 - 4.00 denotes A grade (Very Good), 2.01 - 3.00 denotes B grade (Good), 1.51 - 2.00 denotes C grade (Satisfactory)
- Scores rounded off to the nearest integer